

Patient Education PowerForm

1. Open the patient chart
2. Click on the **Ad Hoc** charting icon

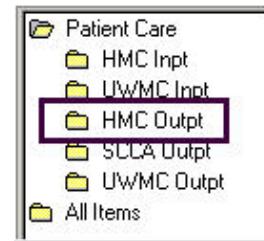

3. Click the **HMC Outpt** folder



4. Select **Patient Education**



5. Click **Chart** in the lower right hand corner
6. Select **Pre-Education Assessment** and indicate **Primary Learner**

Note: Yellow fields are required

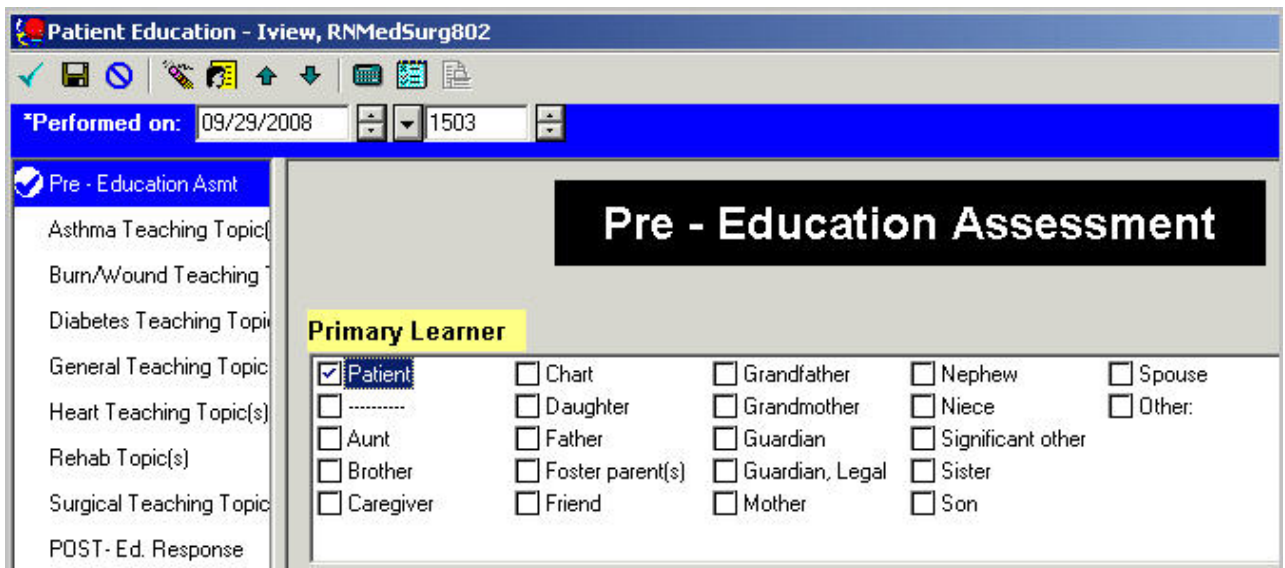

Patient Education - Iview, RNMedSurg802

*Performed on: 09/29/2008 1503

Pre - Education Asmt

- Asthma Teaching Topic
- Burn/Wound Teaching
- Diabetes Teaching Topic
- General Teaching Topic
- Heart Teaching Topic(s)
- Rehab Topic(s)
- Surgical Teaching Topic
- POST - Ed. Response

Pre - Education Assessment

Primary Learner

<input checked="" type="checkbox"/> Patient	<input type="checkbox"/> Chart	<input type="checkbox"/> Grandfather	<input type="checkbox"/> Nephew	<input type="checkbox"/> Spouse
<input type="checkbox"/> -----	<input type="checkbox"/> Daughter	<input type="checkbox"/> Grandmother	<input type="checkbox"/> Niece	<input type="checkbox"/> Other:
<input type="checkbox"/> Aunt	<input type="checkbox"/> Father	<input type="checkbox"/> Guardian	<input type="checkbox"/> Significant other	
<input type="checkbox"/> Brother	<input type="checkbox"/> Foster parent(s)	<input type="checkbox"/> Guardian, Legal	<input type="checkbox"/> Sister	
<input type="checkbox"/> Caregiver	<input type="checkbox"/> Friend	<input type="checkbox"/> Mother	<input type="checkbox"/> Son	

7. Select and chart on other teaching areas as appropriate

8. Select **POST – Ed Response** to document patient's understanding

9. **Sign** by clicking the green checkmark

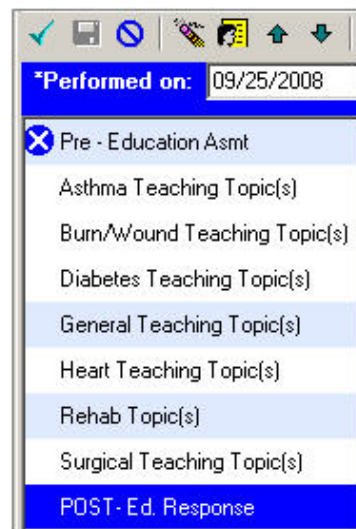

Find Results

1. Select **All Results**

2. Select **Patient Education Sheet** flowsheet

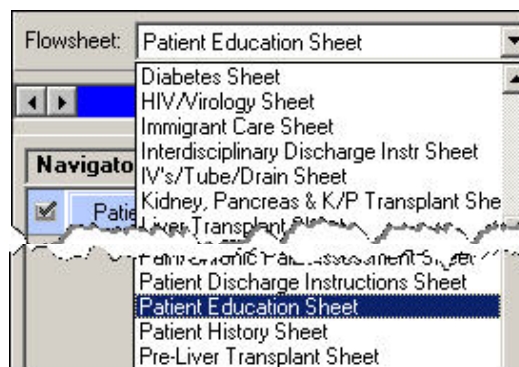

Enter Patient Education information into note

1. Begin note.
2. Select **Template** icon.

3. Select ***Patient Education Note**
4. Click **Insert**.

